

SUTTON Community Council

- Legend**
- COMMUNITY COUNCIL BOUNDARY
 - CITY BOUNDARY
 - Road Classifications**
 - HIGHWAY
 - MAJOR
 - MEDIUM
 - MINOR
 - PRIMITIVE
 - THE ALASKA RAILROAD

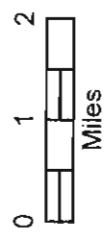

This map is solely for informational purposes only. The Borough makes no express or implied warranties with respect to the character, function, or capabilities of the information contained herein. The Borough does not assume any liability for any errors or omissions. Information regarding the full disclaimer and policies related to acceptable uses of this map, please contact the Information Technology Dept./GIS Division at 907.245.4491.

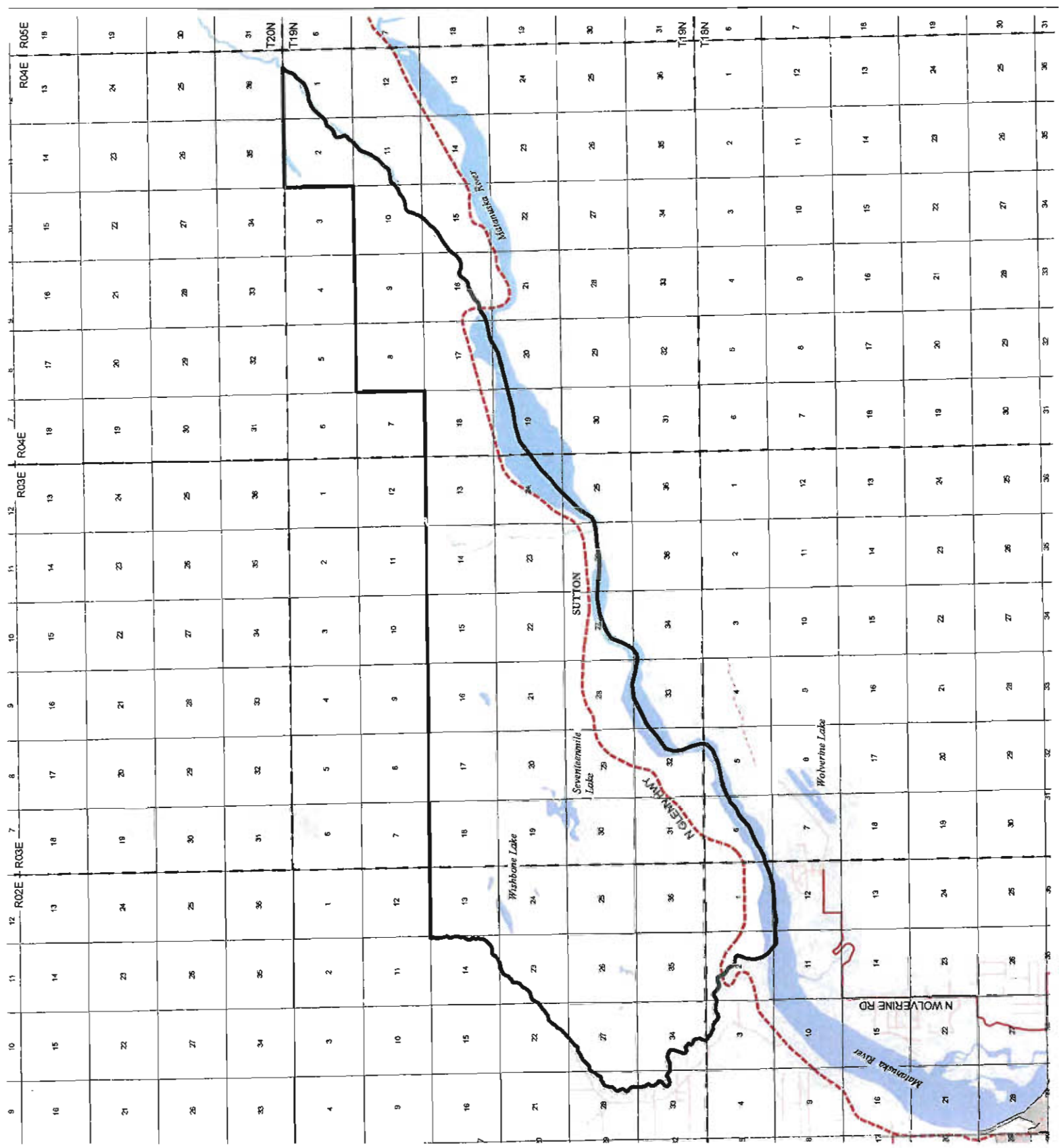

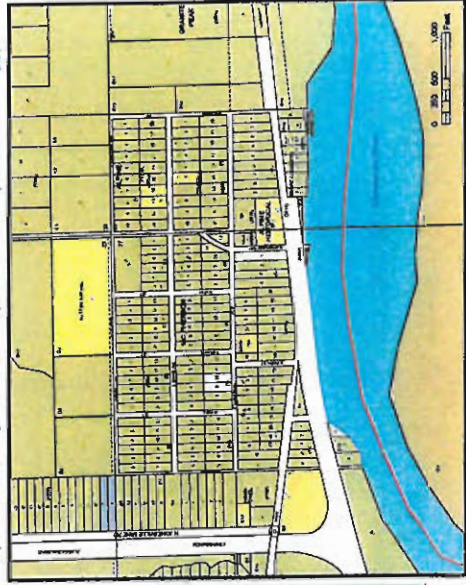
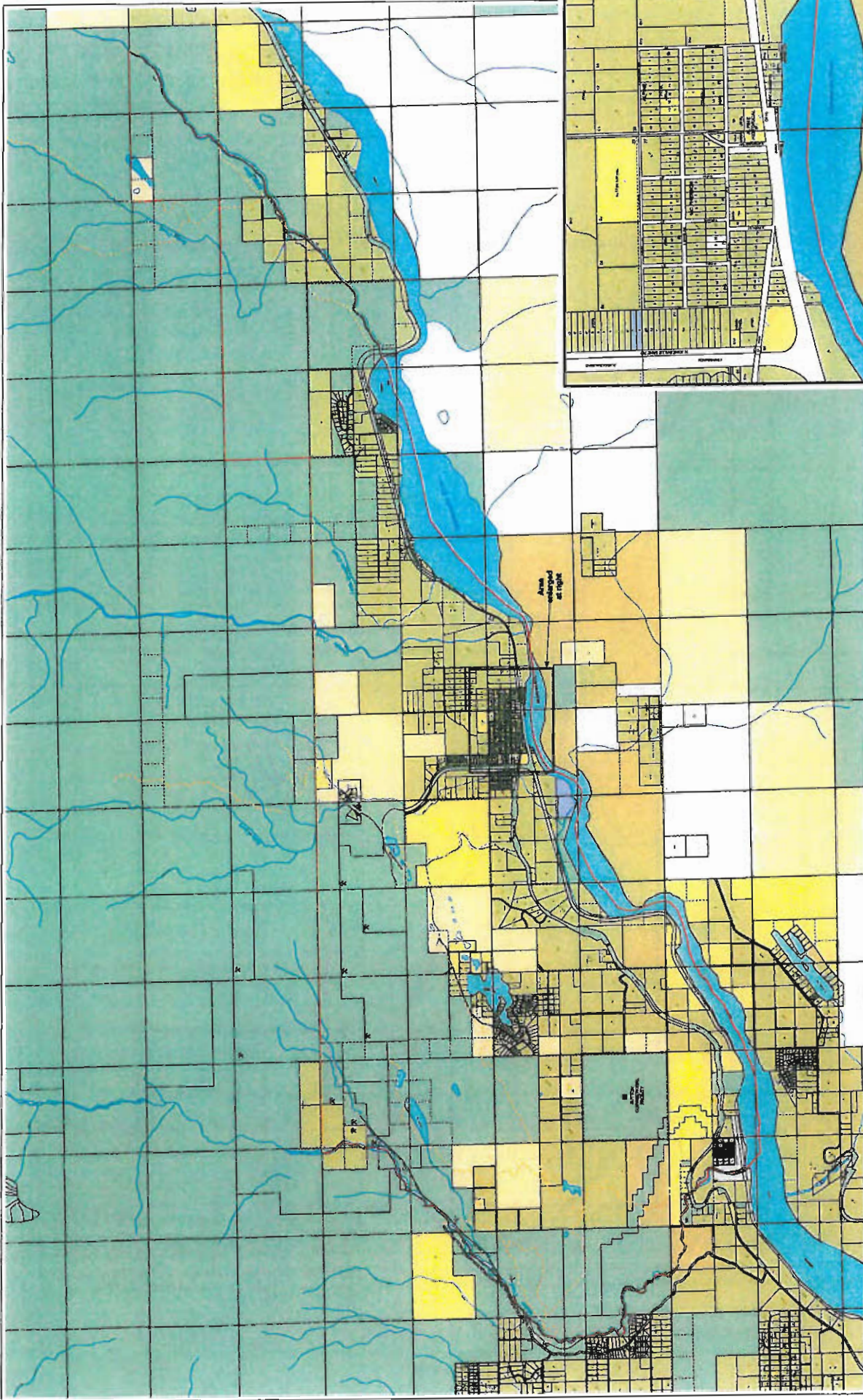

This map is solely for informational purposes only. The information shown on this map is not intended to be used as a basis for any legal or other action. The information shown on this map is not intended to be used as a basis for any legal or other action. The information shown on this map is not intended to be used as a basis for any legal or other action.



Office of Information Technology
November 15, 2008

Source: MSS Assessment Dept. &
State of Alaska, Dept. of Natural Resources

SUTTON COMMUNITY COUNCIL Comprehensive Plan Update



- | | | |
|-------------------|----------------------------|------------------------|
| OWNERSHIP | LAND USE | TRAILS |
| BOGLOUGH | RESIDENTIAL | MSS Trails Plan Trails |
| CITY | COMMERCIAL | Other Trails |
| COOPERATIVE | INDUSTRIAL | |
| FEDERAL | PUBLIC | |
| INDIAN HEALTH | AGRICULTURE | |
| NATIVE CORP | RECREATION | |
| PRIVATE | COMMUNITY COUNCIL BOUNDARY | |
| PUBLIC UNIVERSITY | | |
| STATE | | |
| NO DATA | | |

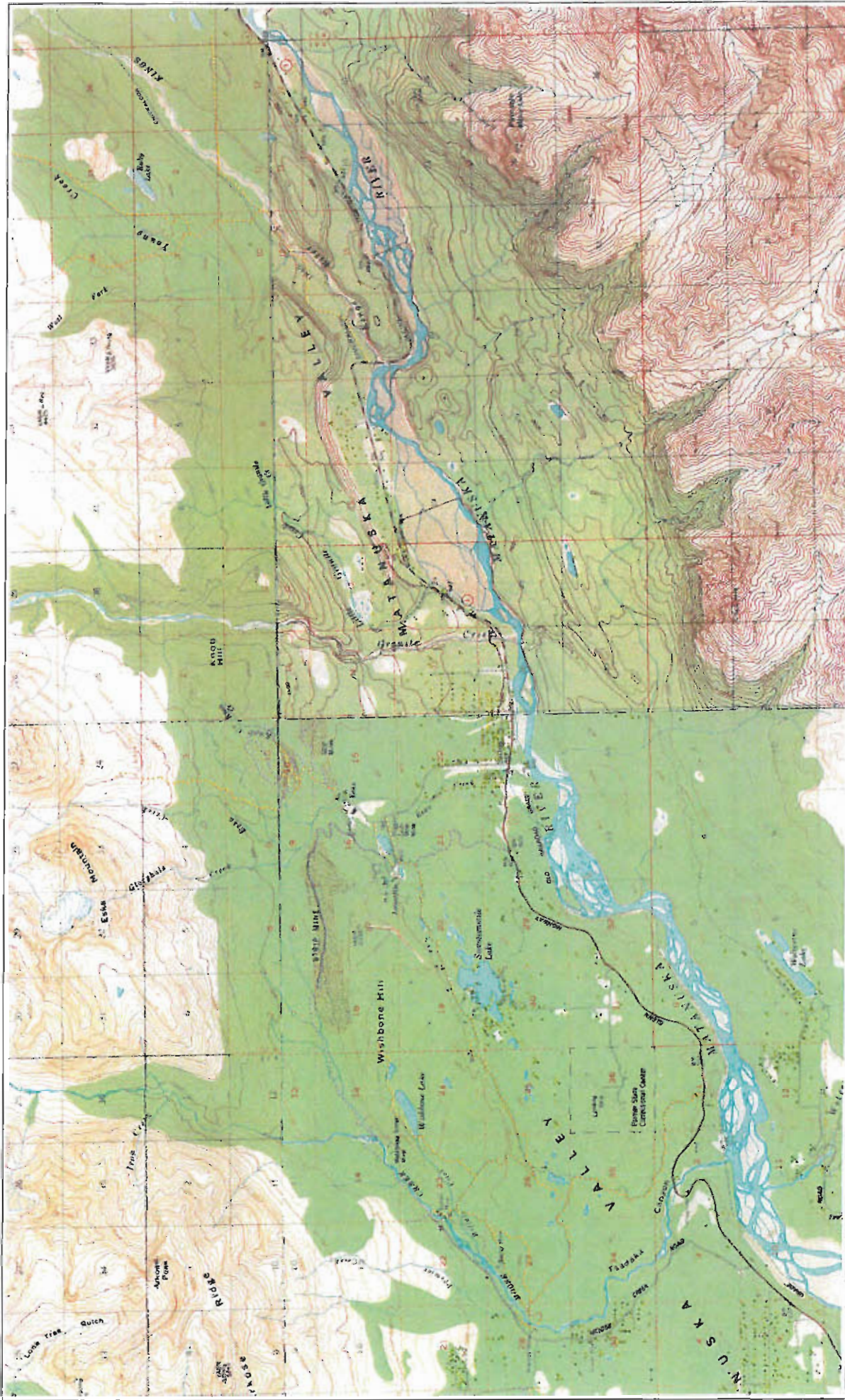

SUTTON COMMUNITY COUNCIL Comprehensive Plan Update



- Legend**
- LAND USE
 - RESIDENTIAL
 - COMMERCIAL
 - INDUSTRIAL
 - PUBLIC
 - AGRICULTURE
 - RECREATION
 - COMMUNITY COUNCIL BOUNDARY
 - TRAILS
 - MSB Trails Plus Trail
 - Other Trails

This map is made for informational purposes only. The Municipality of Sutton is not responsible for any errors or omissions in the data or for any damage or liability resulting from the use of this map. The Municipality of Sutton is not responsible for any damage or liability resulting from the use of this map.

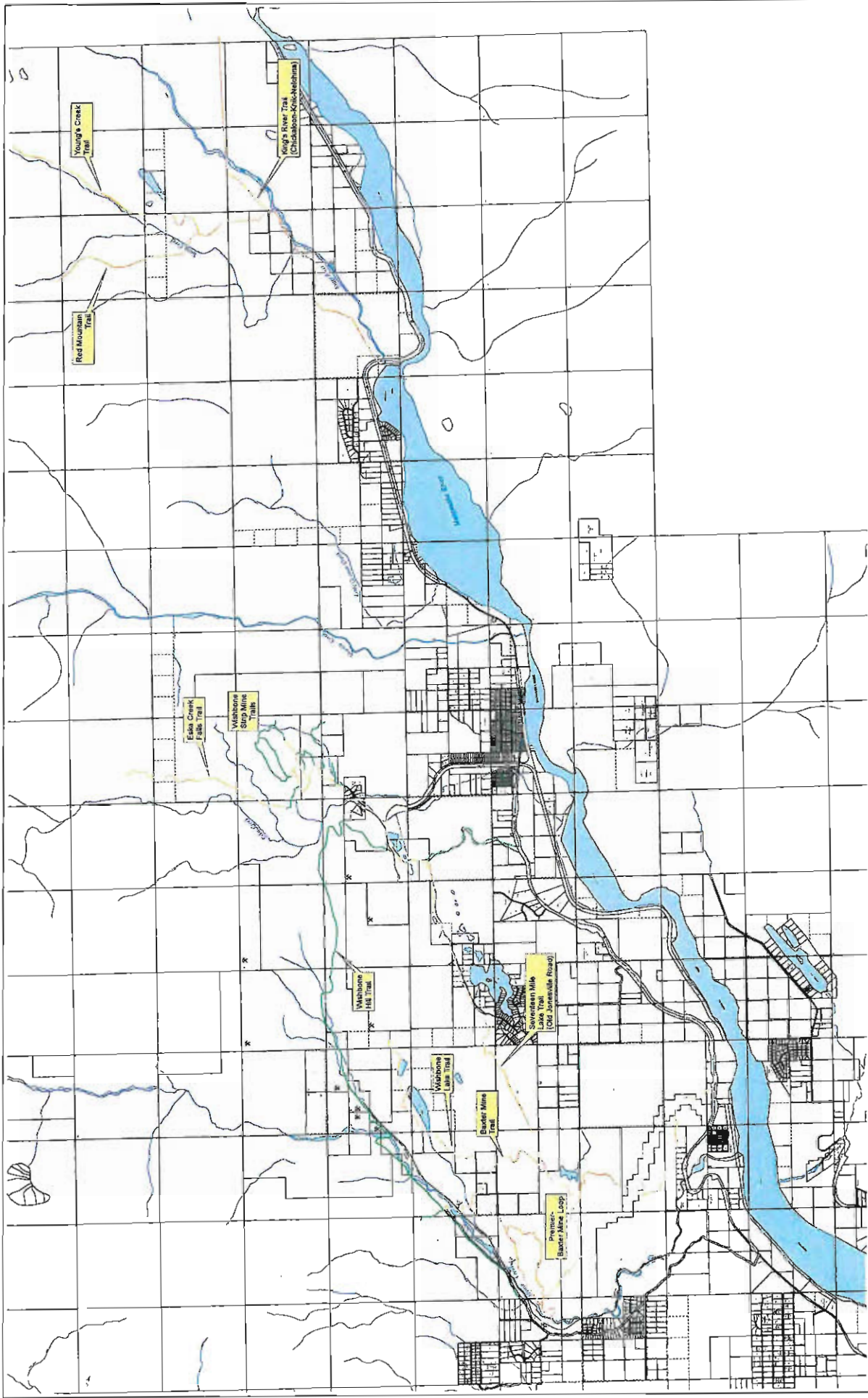

SUTTON COMMUNITY COUNCIL
Comprehensive Plan Update



Source: MSB Dept. of Community Development
Land & Resource Management Division

This map is solely for informational purposes only. The information is not intended to be used as a basis for any legal action or claim. The MSB Department of Community Development, Land & Resource Management Division is not responsible for any errors or omissions in this map. For more information, please contact the MSB Department of Community Development, Land & Resource Management Division at 907-745-6671.

Office of Information Technology
August 21, 2025